

PLAN SHOWING THE PROPOSED DWELLING HOUSE
 CHANGE OF ROOF
 AT P.N. 8, DOOR NO. 4/7, S.N. 42 PART, PERUNGUDI
 VILLAGE, SAIDAPET TALUK, CHENGALPATTU DISTRICT.
 MADRAS-96. ST. THOMAS MOUNT PANCHAYAT.
 FOR R. RAJENDRAN & R. SELVARAJ. SCALE 1" = 8'0"

COLOUR INDEX

PROPOSED	█
BOUNDRY	█
ROAD	█

AREA

	59 FT	59 M
PLOT AREA	1200	111.48
G.F. AREA	618	57.42
F.F. AREA	521	48.40



STAIRCASE DETAILS

WIDTH OF STAIR	2'6"	0.76M
TREAD	10"	0.25M
RISE	7"	0.21M

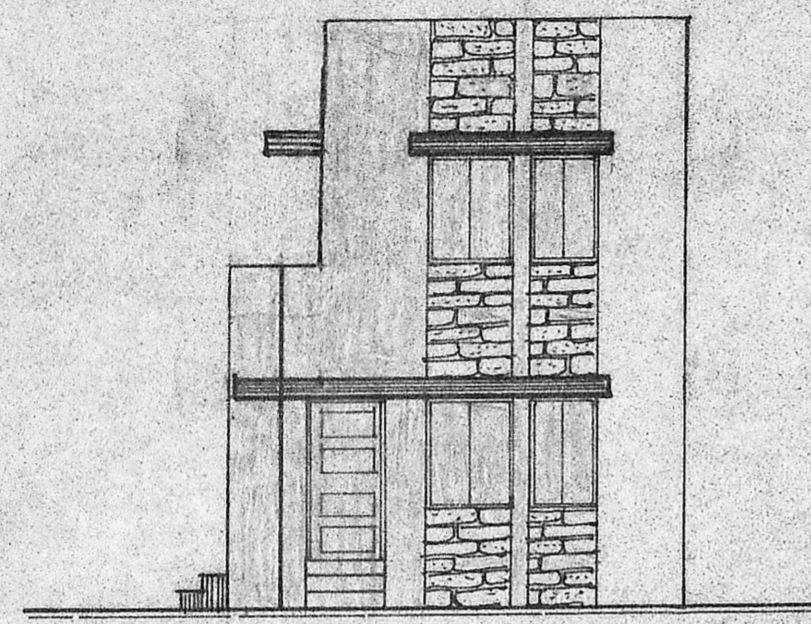

FRONT ELEVATION

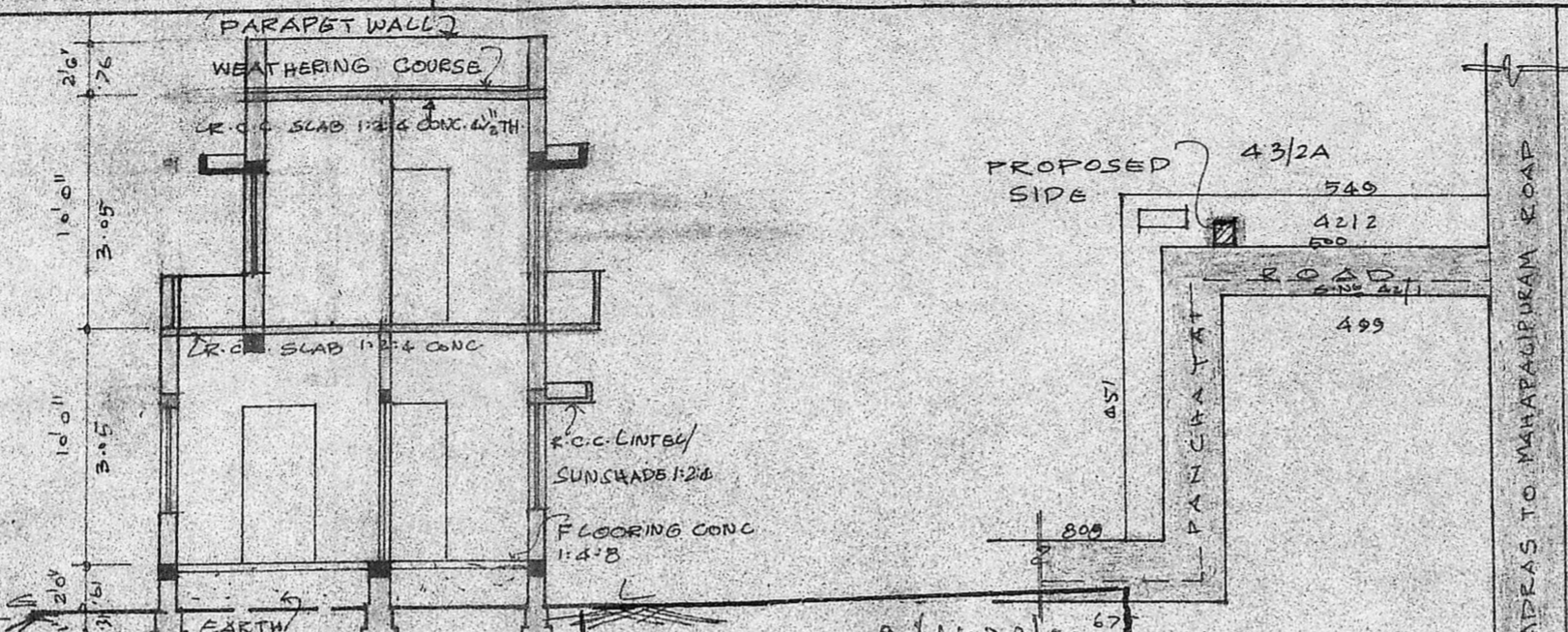

SECTION ON AA

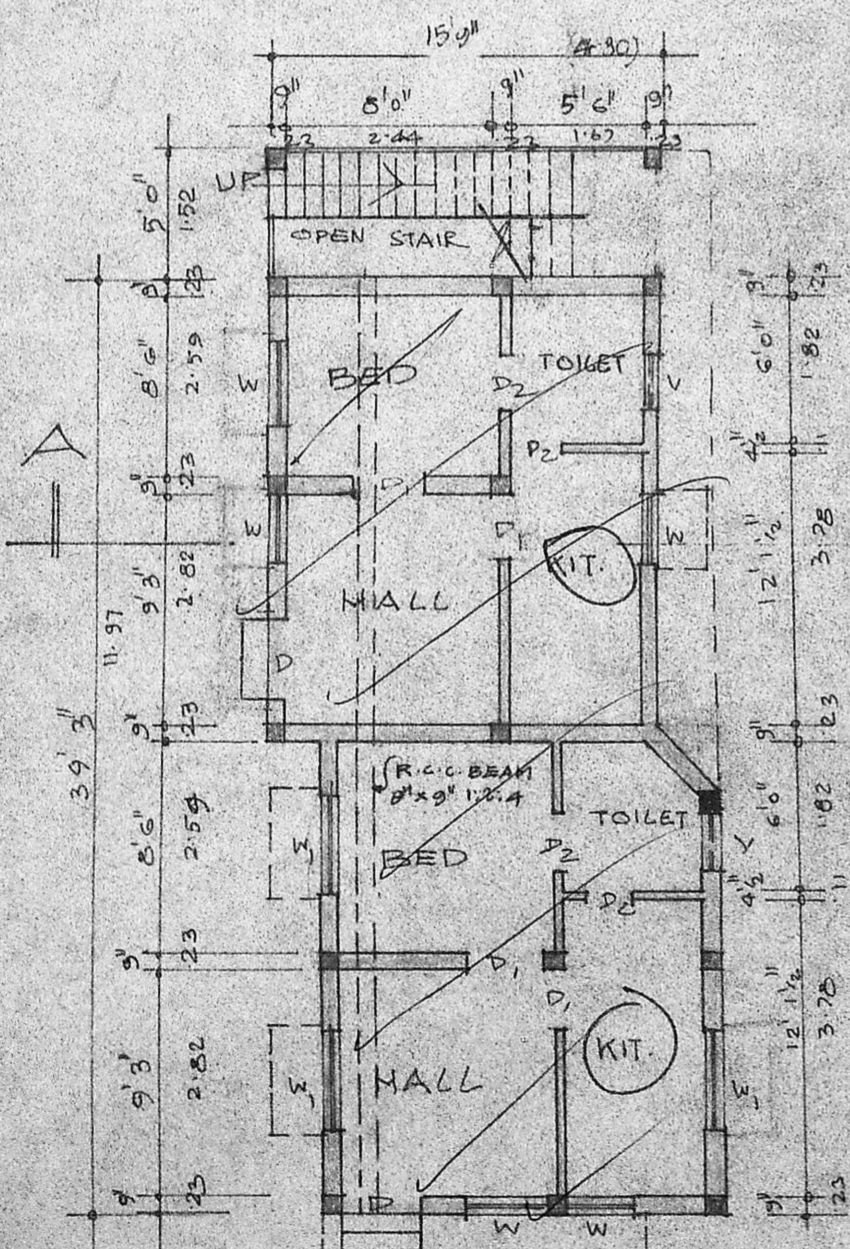

GROUND FLOOR PLAN

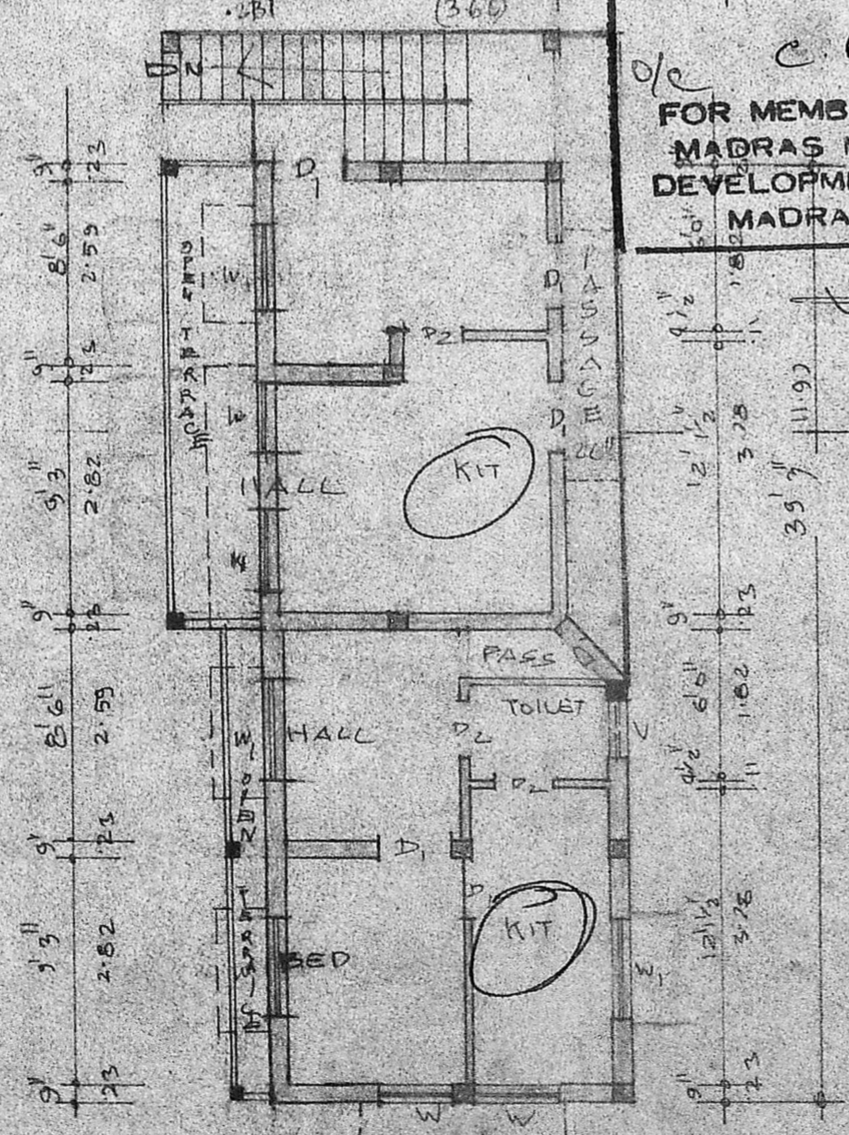

FIRST FLOOR PLAN

Approved KEY PLAN NOT TO SCALE
 SUBJECT TO THE CONDITIONS IN THIS OFFICE LETTER.
 No. A3 7699/90 L. 29-X-90
 FOR MEMBER SECRETARY
 MADRAS METROPOLITAN
 DEVELOPMENT AUTHORITY
 MADRAS - 600 008

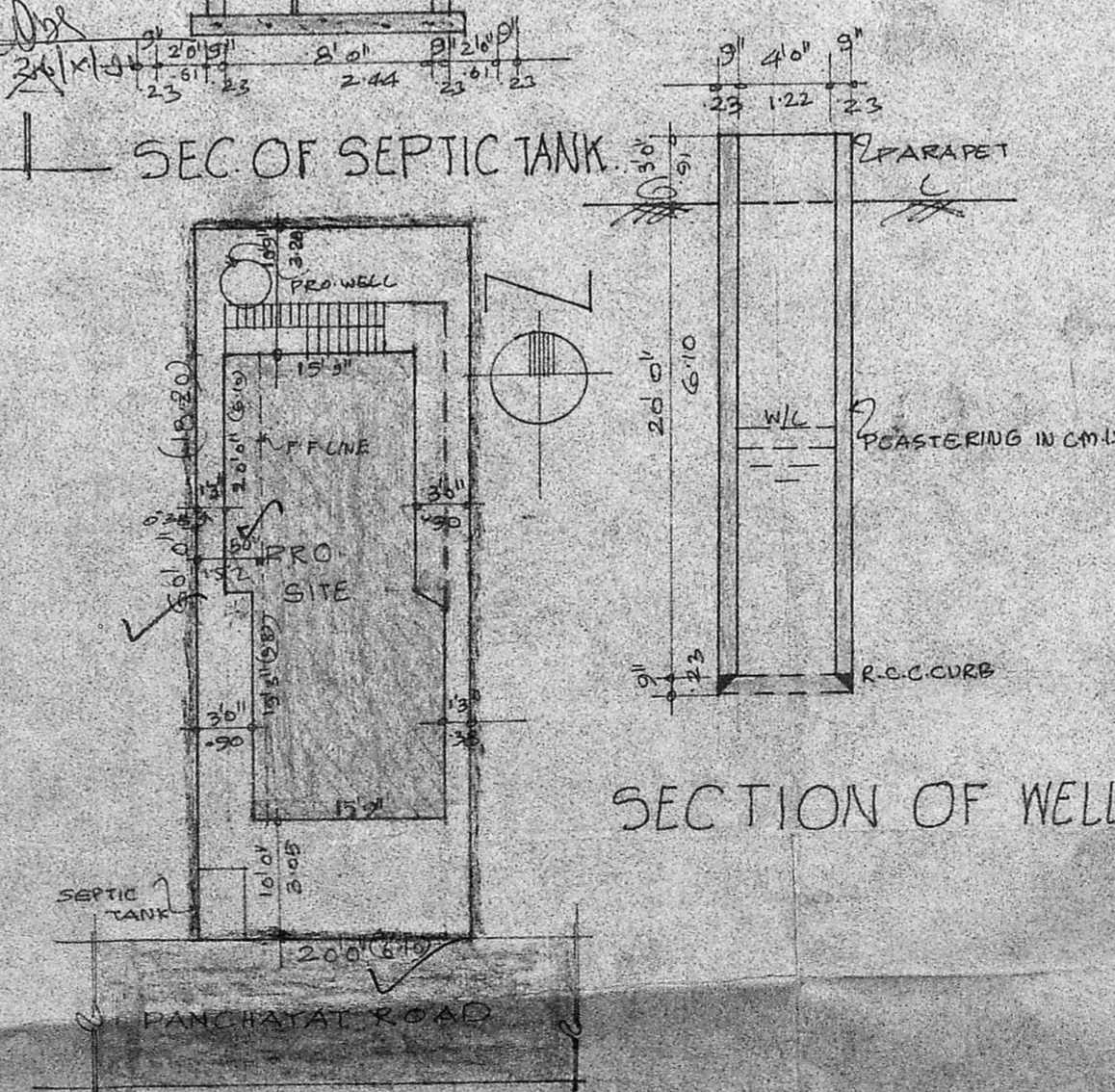

SITE PLAN SCALE 1" = 16'

JOINERIES

D1	DOOR	3'7" x 6'6"	1.00 x 1.98
D2	DOOR	2'6" x 6'6"	0.76 x 1.98
W	WINDOW	3'8" x 2'6"	0.90 x 1.37
W1	WINDOW	4'0" x 2'6"	1.22 x 1.37
V	VENTILATOR	2'0" x 1'6"	0.61 x 0.45

R. Rajendran
 R. Selvaraj

OWNER

Phone: 440782
R. Mohan Rao, D.C.E.
 LICENSED SURVEYOR
 Corporation of Madras
 REG No. 14
 AMBATTUR TOWN SHIP
 ALANDUR MUNICIPALITY
 Consulting Engineer & Contractors
 Office: 15, Madley Road
 T. NAGAR, MADRAS-600 097